



MICHELE GAMBATO ARCHITETTO, MGARK

www.mgark.it

Via San Biagio, 8
I-35121 Padua
Italy
+39 049 68 95 033



infomik@mgark.it
www.mgark.it

Languages

English, French, Italian (mother language)

Project

- 2020** Countryside Hotel and SPA: Contrada Passatempo, Montefano (MC);
- 2019** The Open Call for proposals for the Finnish exhibition at the 17th International Architecture Exhibition of the Venice Biennale in 2021;
- 2019** Restoration Villa with garden, sea view from the 1920s in Nice, France;
- 2018** Urban Regeneration alla Stanga: Exhibition rooms, Offices and space creation Vacuum between buildings PADUA;
- 2017** Winner of the Invited International Competition of Interior Design Projects from 11 Nations, Exhibition and Publication - Wonkwang University WINNER LINC Invited International Exhibition Seoul, KOREA;
- 2015** Building for events: Nuovo Sadko: L+1 Conference Hall; L+2 Restaurant; L+3 Club; L+4 Terrace a Baku ,Azerbaijan;

Teaching

- 2013-14** Visiting professor at the Faculty of Architecture at the Selcuk Yasar University in Izmir, Turkey;

Awards

- 2013** The House in Limena, Padua; selected for one of the best projects in the 6° Barbara Cappochin International Prize, Padua;
- 2012** The countryside Hotel, Malatesta-Maison, Pergola, Pesaro - Urbino, selected for one of the best projects in the Architettando International Prize, Cittadella -Padua;
- 2011** The 4th prize in Cembrit Design Competition, Helsinki, Finland;

Editorial

- 2011-oggi** Editorial Board of Architects' News, Padua;

Work in Algeria

- 2010** Site Manager at the construction of Marriott hotel in Tlemcen, Algeria, for Permasteelisa & Pooleng, Italy and CSCEC, China;

Teaching

- 2007-08** Visiting professor IED (Istituto Europeo del Design) Venezia Master Course in Cultural & Strategic Planning;

Own Practive

- 2004** Opening of MGARK office in Padova, Italy;

Work in Italy

- 2002-04** Dainese and Gris, Padua; Arch. Toti Semerano, Padua; Arch. Michele De Lucchi, Milan; Studio PLT, Venice;

Work in Paris

- 1998-02** Arch. Paul Andreu of ADP; Arch. Santiago Calatrava, Architecture Studio; Arch. Stanislaw Fiszer; Arch. Aymeric Zublena;

Education

- 1997** Graduation from Architecture at I.U.A.V. Istituto Universitario Architettura of Venezia; tutor prof. Carlo Magnani;

Workshops

- 1995** E.A.S.A. European Architecture Students Assembly Venezia; Workshop: 'New design for boat stop on the Grand Canal';
- 1994** International Architectural Summer Academy, Venice;

Scholarship

- 1992-93** Studies at The Bartlet, U.C.L. University College of London, dean prof. Peter Cook;

PUBLICATIONS

2015-oggi



Architetti Notizie
n° 1-2-3-4,
Padua, Italy
2020



Architetti Notizie
n° 1-2-3-4,
Padua, Italy
2019



Amicando
Amicando Semper n.9
October 2019
Venice, Italy



Rivista Ceck
2019
Praha,
Ceck Repubbliche



Architetti Notizie
n° 1-2-3-4,
Padua, Italy
2018



Intervista ProntoPro
Bilanciare il bello
2017
Milan



Architetti Notizie
n° 1-2-3-4,
Padua, Italy
2017



Evolution & Alliance
2017
Seoul, Korea



Intervista ProntoPro
2017
Milan



Maisons et ambiances
Malatesta,
March 2016
Switzerland

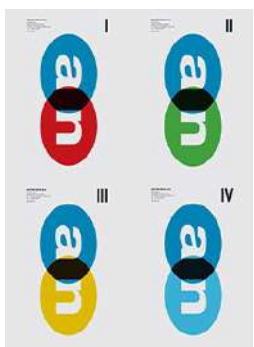

Architects News,
n° 1-2-3-4,
Padua, Italy
2016



Novitas
Architetti Notizie,
n° 1-2-3-4,
2015
Padua, Italy

2012 - 2014

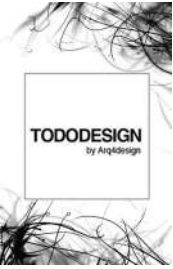

TODODESIGN
Studio Flat,
November 2014
Spain, Barcelona



The Plan,
Private Residence,
November 2014
Bologna, Italy



Porte & Finestre,
Private Residence
June 2014
Milan, Italy



RAUM UND WOHNEN
Residence
May 2014
Hitzkirch, Switzerland



The Best of Architetti,
Ville & Casali, n° 26,
January-February 2014,
Rome, Italy



Ristrutturazione Ceas Casali,
n°13,
January-February 2014
Rome, Italy



Architetti Notizie,
n° 1-2-3-4,
2014,
Padua, Italy



Europaconcorsi,
October 2013,
Rome, Italy



Espaco de Arquitectura,
September 2013,
Lisbon, Portugal



Architetti Notizie,
n° 1-2-3-4,
2013,
Padua, Italy



Suite,
July 2012,
p. 48-60 - Milan, Italy



Europaconcorsi,
June 2012,
Rome, Italy



Architects News,
n° 1-2-3-4,
2012,
Padua, Italy

1995 - 2012



Premio Architettando,
p.174-181 - Cittadella, 2012,
Padua, Italy



Rifare Casa,
May-June 2012,
p. 52-57- Milan, Italy



Archinfo,
March 2012,
Milan, Italy



Domusweb,
February 2012,
Milan, Italy



Europaconcorsi,
September 2011,
Rome, Italy



Undecided,
September 2011,
Tokyo, Japan



Loft Publications,
December 2011
Barcelona, Spain

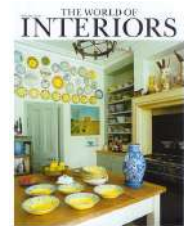

The World of Interiors,
April 2011,
p. 86-104 - London, UK



Press/Letter,
Gallipoli 2004,
Salento, Italy



Architectsparty,
October 2010,
Padua, Italy



Architetture Temporanee,
Pad. ATR,
p. 44-47, 2005,
Schio - Vicenza, Italy



Abitare, n° 459,
March 2006,
p. 122-125 - Milan, Italy

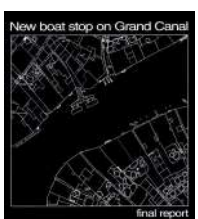

'New Boat Stop',
Poligrafia Venezia, 1997,
p. 48 - 53 - Venice, Italy



'Accademia Internazionale'
Il Cardo Editor-Venezia,
1996,
p. 218 -223 - Venice, Italy

LAST PROJECT

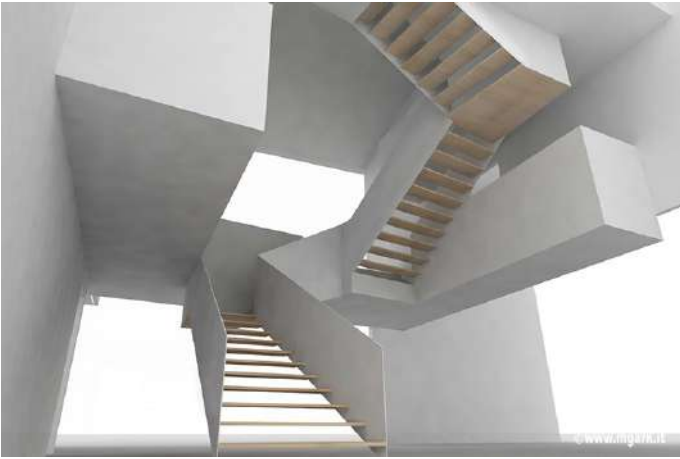

Passatempo - Macerata



Passatempo - Macerata



Swing House - Padova



Bikini - Vicenza



Valle Dome - Milan



Giotto - Padova



Cathedral & Oratory - Padova



Silver - Padova

PROFESSIONAL EXPERIENCES MGARK



2020 PASSATEMPO - MACERATA, ITALY
House with SPA, swimming pool for B&B use in the middle of the Marche hills
Phase: Project; Client; Private; Area : 5000 sq mt;



2020 BIKINI - VICENZA, ITALY
Restructuring of a house of the years' 60 of 900 in Berici, Vicenza.
Cleaning of the surfaces to preserve the vertical space and the panorama.
Inside the vertical space has been laid bare,
with a wood-iron staircase which is the centerpiece of the house.
Phase: Project, Restructuring; Client; Private; Area : surface 400 sq mt; garden 600 sq mt;



2020 STELLA - PADUA, ITALY
Restoration and design of a house of the 80s of the twentieth century on 3 levels.
Space design with particular attention to light.
Phase: Project; Client; Private; Area : 210 sq mt;



2020 SILVER - PADUA, ITALY
Urban redevelopment of a degraded area of the city, Stanga area.
Phase: Project, Restructuring; Client; Private;
Area : surface 1100 sq mt; parking area 500 sq mt; garden 600 sq mt;



2020 GIOTTO - PADUA, ITALY
High Artisan Pastry the Gelateria Giotto in the historic center of Padua
The ice cream is processed in a completely artisanal way in the laboratory of the Padua prison.
Phase: Project; Client; www.idolcidigiotto.it ; Area : 55 sq mt;



2020 HOUSE IN NICE - NICE, FRANCE
Purposeful restoration of a villa from the 1920s immersed in the lemon garden.
It overlooks the Gulf of the French Riviera.
Phase: Project, Restructuring; Client; Private; Area : surface 190 sq mt; garden 800 sq mt;

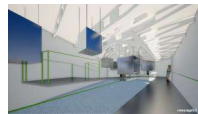

2019 PAVILION FINLAND 2020 - VENICE, ITALY
The Open Call for proposals for Finland's exhibition at the 17th International Architecture Exhibition of La Biennale di Venezia in 2020. The selected proposal will be exhibited in the Alvar Aalto -designed Pavilion of Finland in the Giardini Biennale Park.
Phase: The Open Call; Client; Archinfo Finland ; Area; Surface 200 sq mt; Terrace 300 sq mt



2019 LIGHT'S HOUSE - VERONA, ITALY
Single House with Natural Light. The big openings are the East side to watch the green and the tranquility. On the other sides there are only functional openings.
Phase: Project; Client; Private; Area : 300 sq mt;



2019 CACCIA DOMINONI - MILAN, ITALY
Restoration of an flat in a complex from the 1960s built by the architect Luigi Caccia Dominoni Via Radaelli in Milan. We intervened by removing the superfetations added over time, and giving light to the living area from east to west.
Phase: Project; Client; Private; Area : 70 sq mt;



2019 LOFT, BLACK POINT - PADUA, ITALY
Design of a LOFT on the 6th and 7th floor with terrace.
On the concrete staircase was painted Trompe l'oeil, A BIG BLACK POINT, which can be seen whole and round only from the entrance to the flat.
Phase: Project; Client; Private; Area : 200 sq mt; terrace 80 sq mt;



2018 CATHEDRAL + ORATORY - PADUA, ITALY
Urban redevelopment of a degraded area of the city, Stanga area.
The project consists in creating an empty space, square, green between:
1-The Cathedral, restoration of a Shed-roofed factory dating back to the 1930's for receptive use.
2-The Oratory, raising of existing buildings for commercial use-offices.
Phase; Project; Client; Private; Area; Surface 1100 sq mt, Parking area 500 sq mt, Garden; 600 sq mt;



2018 SWING HOUSE - PADUA, ITALY
Restoration and design of two apartments; custom-made furniture
Phase; Project; Client; Private; Dimensions: Surface 180 sq mt



2018 GARAGE 21 - ROVIGO, ITALY
Transformation of a warehouse into 21 parking spaces, 5 motorcycle spaces and 7 bicycle spaces
Phase; Project; Client; Private; Area: Surface 750 mq, Hmax 2,70 m



2017 SALCE STREET - PADUA, ITALY
70s apartment renovation
 Phase; Renovation; Client; Private; Area: Surface 750 mq



2017 CAFFÈ DIEMME EXPERIENCE - PADUA, ITALY
Invitational competition to design a new space and promote the Caffè Diemme Experience and Torrefazione Dubbini brands
 Phase; Competition Client; Caffè Diemme e Torrefazione Dubbini; Area: 500 sq mt;



2017 S.M, VALLE DOME - MILAN, ITALY
Restoration of a small apartment; custom furniture
 Phase; Renovation; Client; Private; Area: 60 sq mt;



2016 CA' VASOIO - ALBIGNASEGO, PADUA, ITALY
Restoration, Reuse, Project, Subdivision of a farmhouse into several units
 Phase; Renovation; Client; Private; Area: Surface 750 sq mt; Garden 2000 sq mt;



2016 COP23 + 1 - PADUA, ITALY
 Phase: Project, construction drawings, building site
 Client; Private ; Area 180 sq mt;



2016 MIDDLE SCHOOL - LECCO, ITALY
New middle school
 Phase: Competition ; Client; City of Lecco ; Area: 5000 sq mt;



2016 STILT HOUSE - PADUA, ITALY
Industrial archeology, factory, offices
 Phase: Project ; Client; Expo Casa; Area: 590 sq mt;



2016 ON OFF CLAFÈ' - PADUA, ITALY
Study Graphic Design-Local Bar for Concerts
 Phase: Competition; Client; On Off—On Off Clafè; Area: 120 sq mt;



2016 HEREROZYGOTE - PADUA, ITALY
Renovation of two apartments
 Phase: Competition; Client; Private; Area: 90 sq mt;



2015 NEW SADKO - BAKU, ARZEBAIJAN
Building for events, in collaboration with the Arch. Giovanni Siard and General Contract Zatti Design and Aikon Construction;
 L+1 Conference Hall; L+2 Restaurant; L+3 Club; L+4 Terrace
 Phase : project; Client: First Lady of Arzebaijan; Area: 5000 sq mt;



2015 BIOCLIMATIC VERANDA - PADUA, ITALY
New Space Day
 Phase: Competition; Client; Private; Area: 15 sq mt;



2015 8° FLOOR - PADUA, ITALY
Penthouse Apartment in The Historic Center
 Phase: Competition; Client; Private; Area : 140 sq mt;



2015 1950 HOUSE RESTORATION - PADUA, ITALY
Renovation of 1950 House
 Phase: Competition; Client; Private; Area Casa: 300sq mt, Garden : 250sq mt;



2015 INSIDE OUT - PADUA, ITALY
Renovation of Old
 Phase: Competition; Client; Private; Area: 200 sq mt, Garden 100 sq mt;



2015 VIA PUCCINI - ABANO TERME (PADUA), ITALY
Renovation of an apartment
 Phase: Competition; Client; Private; Area: 110 sq mt;



- 2014 GUGGENHEIM HELSINKI DESIGN COMPETITION**
New office for Guggenheim Helsinki
Phase: competition;
Client; The Solomon R. Guggenheim Foundation ; Area: 4,000 sq mt;



- 2014 PADOVA RE AGENCY - PADUA, ITALY**
New office of real estate
Phase: Project, construction drawings, building site;
Client; www.padovareagency.it; Area: 70 sq mt;



- 2014 SALUS PER AQUAM - KIEV, UKRAINE**
Phase: Project, under consideration;
Caledarium (hot areas), Frigidarium (cold areas), Tiepidarium (tiepid areas);
Client: www.clinic-medok.com; Area: 350 sq mt;



- 2014 MONTEORTONE - ABANO TERME (PADUA), ITALY**
Apartment on two levels, interior renovation;
Phase: Project, construction drawings, building site;
Private client; Area 200 sq mt, Terrace 20 sq mt;



- 2014 STUDIO FLAT 24 SQ MT - PADUA'S GHETTO, ITALY**
Small flat with made-to-measure furniture.
Phase: Project, construction drawings, building site;
Private client; Area: 24 sq mt;



- 2013 DOME - PADUA, ITALY**
Proposed restoration of apartment from 1951 By Arch. Daniele Calabi;
Phase: Project, construction drawings, building site. Private client; Area: 150sq mt;



- 2013 MULTIFUNCTIONAL CENTRE BIOGGIO - BIOGGIO, SWISS**
Multifunctional centre 400 places, flats old people, municipal services, local police, parking;
Phase: Project, construction drawings; Client: Town of Bioggio; Area: 10.000 sq mt;



- 2013 SINGLE FAMILY HOME - LIMENA (PADUA), ITALY**
Selected for one of the best projects in the 6° Cappochin International Prize
Phase: Project, construction drawings, building site & custom made furniture;
Private client; Area: 280 sq mt;



- 2013 COP 23 SQUARE - PADUA, ITALY**
New square
Phase: Project, construction drawings, building site;
Private client; Area: 70 sq mt;



- 2012 KALEIDOSCOPE - LIMENA (PADUA), ITALY**
Creation of one house inside a house
Phase: Project, construction drawings;
Private client; Area: 300 sq mt;



- 2012 NEW PALACE CINEMA - LOCARNO, SWISS**
2 cinema halls 150 places, 1 cinema hall 400 places;
Phase: Project, construction drawings;
Client: town of Locarno



- 2012 CARMINE - PADUA, ITALY**
Restoration of a single house
Phase: Project, construction drawings, building site & custom made furniture;
Private client; Area: 180 sq mt;



- 2013 SPECOLA - PADUA, ITALY**
Restoration of a single house
Phase: Project, construction drawings, building site & custom made furniture;
Private client; Area: 120 sq mt;



2012 NURSERY AND MUSIC ROOM - SLUDERNO (BZ), ITALY

Phase: ideas competition; Client: Town of Sluderno;
Area: 4.500 sq mt;



2012 60'S HOUSE - PADUA , ITALY

Phase: Project, construction drawings, building site & custom made furniture;
Private client; Area: 160 sq mt;



2011 1937 SINGLE HOUSE - PADUA, ITALY

Phase: Project, construction drawings, building site & custom made furniture;
Private client; Area: 140 sq mt;



2011 CEMBRIT DESIGN COMPETITION - HELSINKI, FINLAND

The 4th prize in Cembrit Design Competition, Helsinki, Finland;
Phase: ideas competition; Client: Helsinki City Planning Department;
Area: 10.000 mq;

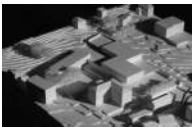

2011 EXTENSION OF THE CITY ELEMENTARY SCHOOL - SAVOSA, SWITZERLAND

Phase: ideas competition; Client: Town of Savosa; Area: 4.500 sq mt;



2011 MALATESTA COUNTRY SIDE HOTEL, PERGOLA PESARO & URBINO, Selected for one of the best projects in the Architettando International Prize, Phase:

Project, construction drawings, restauration, building site & custom made furniture ;
Private client; Area: 10.000 sq mt;



2011 MSFL - SINGLE HOUSE - PADUA, ITALY

Phase: executive project, building site manager & design of custom made furniture; Privat client; Area: 250 sq mt;



2011 LVRD - SINGLE HOUSE - PADUA, ITALY

Phase: executive project, building site manager & design of custom made furniture; Privat client; Area: 95 sq mt;



2011 URBAN REGENERATION - CADONEGHE, PADUA, ITALY

Phase: ideas competition;
Client: Town of Cadoneghe; Area: 5.000 sq mt;



2011 ROOF TERRACE - SINGLE HOUSE - PADUA, ITALY

Phase: project; Private Client;
Area: 100 sq mt; Terrace: 65 sq mt;



2011 MUSEUM GÖSTA MÄNTTÄ, FINLAND

Extension of the Serlachius Museum Gösta;

Phase: ideas competition;
Client: Gösta Serlachius Fine Arts Foundation; Area: 3.000 sq mt;



2011 MUSEUM SANTIAGO YDAÑEZ - JAÉN, SPAIN

Phase: ideas competition; Client: Ajuntamento de Puente de Génave (Jaén);
Fase: Concorso di idee; Committente: Ajuntamento de Puente de Génave (Jaén);
Superficie: 2.400 mq;



2011 VIVIENDAS PARA MAYORES - PALMA DE MALLORCA, SPAIN

Service center and home for the elderly;

Phase: ideas competition; Client: Ayuntamiento de Palma; Area: 2.850 sq mt;



2010 WEBSTER - LIMENA, PADUA, ITALY

New office, online book sale

Phase: executive project, building site manager & design of custom made furniture;
Client: Webster; Offices area: 500 sq mt; Warehouse area : 600 sq mt;



2010

NEW SCHOOL DE QUINTA DO PERU'- LISBON, PORTUGAL

New complex including classrooms, laboratories, library, food hall, gym and sports area;

Phase: competition idea; Client: Parquescolar; Area: 30.000 sq mt;



2009

2C2S - TWO SINGLE HOUSES - LIMENA PADUA, ITALY

Phase: Project; Area: 250 sq mt per unit; Garden: 700 sq mt per house; Volume 1100 cu m; Private client;



2009

HOUSE ON THE HILL TOP - SINGLE HOUSE ON THREE LEVELS OSTRAVETERE ANCONA , ITALY

Phase: Project; Private client; Area: 360 sq mt; Garden 520 sq mt;



2009

PHTV - PARKING, HOUSES, TERRACE, VIEW OSTRAVETERE ANCONA, ITALY

Phase: Project; 12 single houses 70 to 130 sq mt; Gardens: 60 to 100 sq mt; Total area: 2.000 sq mt; Volume: 4.000 cu mt; Private client;



2009

CURCH RE-USE - AUDITORIUM, MUSEUM & PARK GALLIERA VENETA PADUA, ITALY

Phase: ideas competition; Client: Galliera Veneta; Area: 15.000 sq mt;



2008

ALTICHIERO PENTHOUSE - VILLA BATTISTELLO PADUA, ITALY

Phase: Project, construction drawings, building site & custom made furniture; Private client; Area: 200 sq mt;



2008

THREE HOUSES FOR THREE SISTERS- LIMENA,PADUA, ITALY

Phase: Project; Private client; Volume: 1.500 cu mt; Garden: 210 sq mt per unit Area: 250 sq mt per unit;



2008

OM2 - APARTMENT ON TWO LEVELS ABANO TERME PADUA, ITALY

Phase: Project, construction drawings, building site & custom made furniture; Private client; Area: 250 sq mt; Terrace 40 sq mt;



2007

PONTE TADI GARAGE - PADUA, ITALY

Phase: Project, construction drawings, building site; Private client; Sup. 350 sq mt; 15 parking spaces, 4 motorcycles; Area 350 sq mt;



2007

PIOVEGO PENTHOUSE - SINGLE PENTHOUSE- PADUA, ITALY

Phase: Project, construction drawings, building site & custom made furniture; Private client; Area 200 sq mt; Terrace 80 sq mt;



2007

EX TAYLOR'S SHOP - SINGLE HOUSE- PADUA, ITALY

Phase: Project, construction drawings, building site & custom made furniture; Private client; Area 60 sq mt;



2007

HOUSE 4 - SINGLE HOUSE ON FOUR LEVELS PADUA, ITALY

Phase: Project, construction drawings, building site & custom made furniture; Private client; Area 350 sq mt;



2007

LAW FIRM - OFFICE - PADUA, ITALY

Phase: Project, construction drawings, building site & custom made furniture; Client: De Martini-Ferrante & associates; Area 400 sq mt;



2007

PAVILLION IN POLCASTRO PALACE - PADUA, ITALY

Phase: Project; Client: Polcastro Palace; Area: 30 sq mt; Structure: steel & glass, covered with ivy;



2006

PALU' 22 - SINGLE HOUSE- RUBANO PADUA, ITALY

Phase: Project, construction drawings, building site & custom made furniture; Private client; Area 200 sq mt on four levels; Garden: 500 sq mt;



2006

M.B. PENTHOUSE - SINGLE PENTHOUSE - PADUA, ITALY

Phase: Project, construction drawings, building site & custom made furniture; Private client; Area 250 sq mt;



2006

MOUNTAIN SINGLE HOUSE - ASIAGO VICENZA, ITALY

Phase: Project, construction drawings, building site & custom made furniture; Private client; Area 60 sq mt;



2005

COP 23 - SINGLE HOUSE - PADUA, ITALY

Phase: Project, construction drawings, building site & custom made furniture; Private client; Area 120 sq mt;



2005

SISA - SINGLE HOUSE - PADUA, ITALY

Phase: Project, construction drawings, building site & custom made furniture; Private client; Area 250 sq mt;



2005

REAL ESTATE AGENCY MARTE - PADUA, ITALY

Phase: Project, construction drawings, building site & custom made furniture; Client: Marte s.r.l.; Area 95 sq mt; demolition 2007;



2004

LMZ - SINGLE HOUSE - PADUA, ITALY

Phase: Project, construction drawings, building site & custom made furniture; Private client; Area 70 sq mt;



2004

CHAPEL - CIMITERO MAGGIORE - PADUA, ITALY

Phase: Project, construction drawings, building site; Private client; Volume: 125 cu mt; Built in Concrete;



2003

NEW RESIDENTIAL CONCEPT - PADUA, ITALY

Scheme design of residential units;

Phase: ideas competition; Area: 10.000 sq mt;



2003

NEW GYM - PORTO VIRO ROVIGO, ITALY

Phase: ideas competition; Client: Cariparo; Area: 500 sq mt;



2002

SAN STAE - APARTMENT RESTORATION- VENEZIA, ITALY

Phase: Project, construction drawings, building site & custom made Furniture; Private client; Area: 110 sq mt;



2002

NEW HOUSE CONCEPT - PARIS, FRANCE

Phase: ideas competition; Client: Town hall; Area: 250 sq mt;

FOREIGN COLLABORN DESIGN



2010

PERMASTEELISA-POOLENG - NEW 5 STAR MARRIOTT HOTEL - TLEMCEM, ALGERIA

Phase: site manager assistant responsible for common areas; construction drawings; Area: 40.000 sq mt;

Client: Republique Algerienne Democratique et Populaire;

Designer: arch. Fabrizio Fabris, Latisana Udine-Italia; Construction;

Company: **CSCEC, Beijing-Cina**; Project of Common Area: **PERMASTEELISA-POOLENG**;

COLLABORATION DESIGN IN ITALY



- 2004 MICHELE DE LUCCHI & P.L.T. - MILANO-VENEZIA-PADUA, ITALY**
Project :Restoration and Extension of a private house;
Phase: Project, construction drawings, building site.. Area: 2.295 sq mt;



- 2003-05 TOTI SEMERANO - PADUA, ITALY**
Various projects: Restaurant, Master Plan, single house & master planning in various cities: Padova -Treviso - Lecce - Italy;
Various phases of the projects: sketches, models, preliminary design & construction drawings;



- 2003 STUDIO GRIS - PADUA, ITALY - PARIS, FRANCE**
Stand ATR Aerospace exhibition Le Bourget 2003 - Paris;
Phase: Project, construction drawings, building site & custom made furniture;
Client: ATR; Area: 300 sq mt;



- 2002 DAINESE STUDIO - PADUA, ITALY**
Project: " Automated Warehouse in Vicenza Ovest";
Phase: Project, model & construction drawings;
Client: Dainese; Area: 5.000 sq mt;

ACTIVITIES DESIGN IN PARIS



- 2000-02 PARIS AIRPORT, A.D.P. PAUL ANDREU - PARIS, FRANCE**
Project: Aeroport restauration CDG1 Charles De Gaulle, terminal 1 Paris;
Phase: Project, construction drawings;
Weekly Traffic: 120.000 people; Client: ADP; Area: 30.000 sq mt;



- 2000 SANTIAGO CALATRAVA - PARIS, FRANCE**
- **Project: NEW TGV STATION LIEGE-GUILLEMINS-BELGIUM;**
Client: SNCB, Phase: Project, construction drawings;
Weekly Traffic: 100.000 people; Area: 110 000 sq mt;



- **Competition : NEW TGV LOUVAIN STATION -BELGIUM;**
Client: Nationale Maatschappij der Belgische Spoorwegen;
Phase: Project; Weekly Traffic: 70.000 people; Area: 80.000 sq mt;



- 1999 ARCHITECTURE STUDIO - PARIS, FRANCE**
" BOVISA CONTEMPORARY MUSEUM " IN MILAN, ITALY
Phase: Project, construction drawings;
Client: Milan Town Hall; Area: 9.000 sq mt;



- 1999 STANISLAS FISZER, ATELIER 41 - PARIS, FRANCE**
Project: " NEW MONCEAU HOTEL " IN PARIS,
Client: M. Choen;
Phase: Project, model & preliminary projects; Rooms: 510; Area: 25.000 sq mt;



- 1998 AYMERIC ZUBLENA, AGENCE S.C.A.U. - PARIS, FRANCE;**
Project: NEW HOSPITAL ALBA-BRA CUNEO, ITALY
Phase: Project, preliminary projects; Beds: 680; Area: 86 000 sq mt;
Client: Regione Piemonte & A.S.L. 18 Alba-Bra;

GRADUATION DESIGN PROJECT



- 1997 "REDESIGN OF THE RIVER PIOVEGO WATERFRONT IN PADUA-ITALY" IUAV - VENICE, ITALY**
Project: auditorium, university building, external landscape, parking;
Tutor: prof. Carlo Magnani.